玄関引戸 80型

■額縁無枠・4寸柱用

●2・4枚建

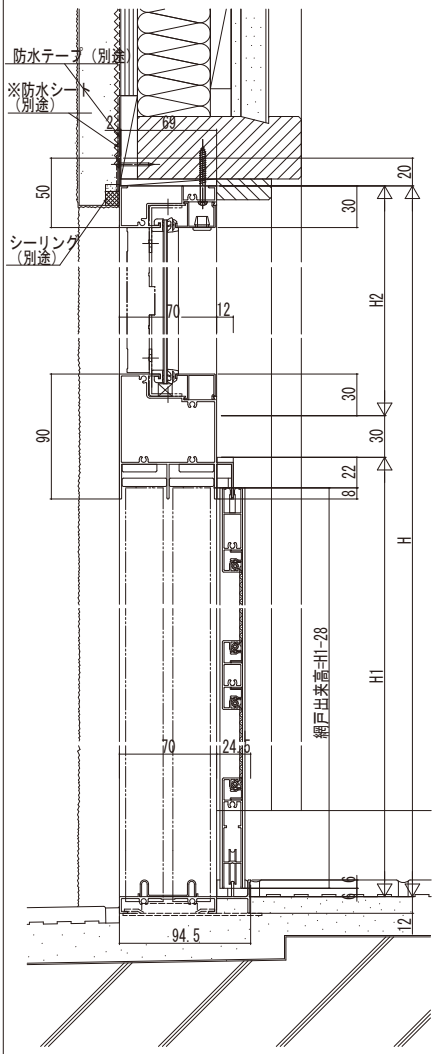

H寸法の下端の押えポイントはＦＬではありません。

●ランマ無枠

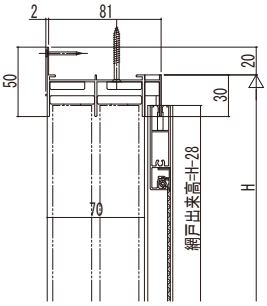

外観姿図

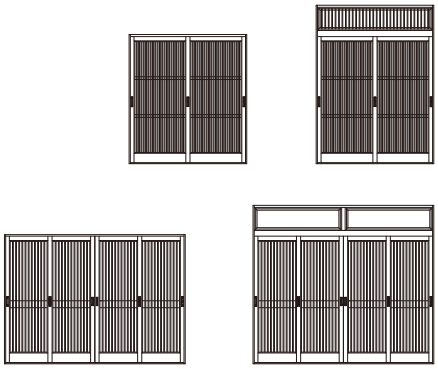

●2枚建ランマ部

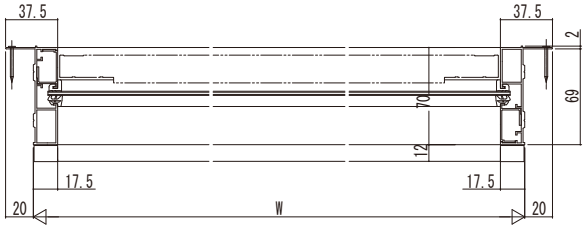

●2枚建

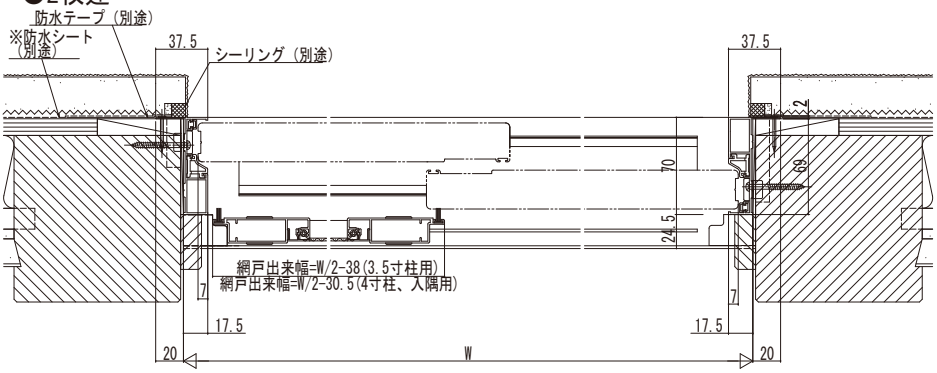

●4枚建ランマ部

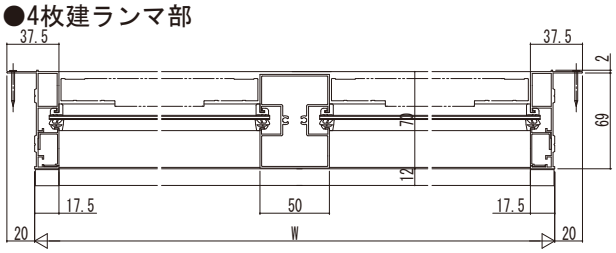

●4枚建

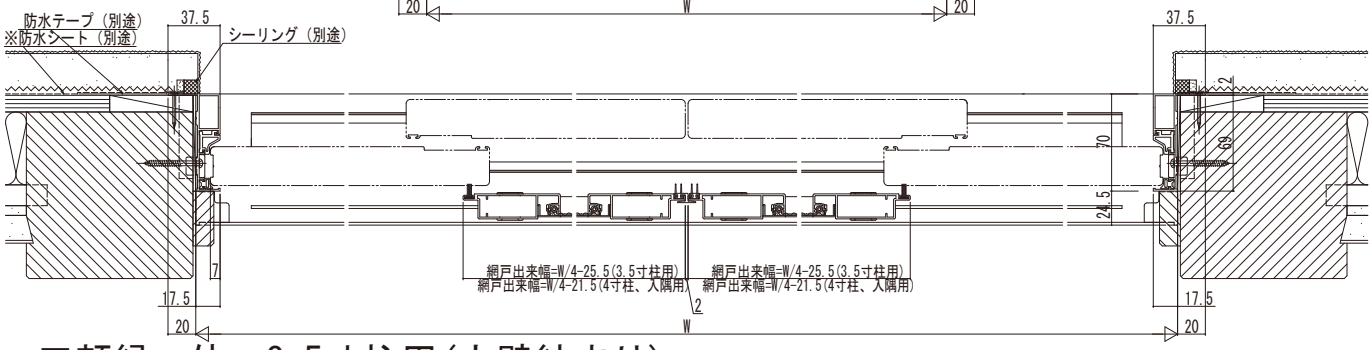
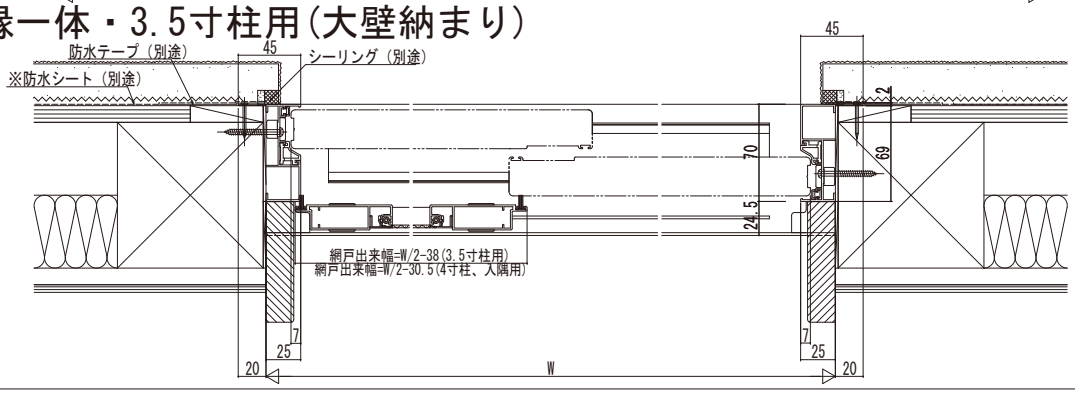
■額縁一体・3.5寸柱用(大壁納まり)